

Planning Permit No. B/17373/2488/540
APPROVED
 SUBJECT TO THE CONDITIONS IN THIS OFFICE LETTER.
 No. 11/14/1994
 N.V. N. Subramanian
 27/5/94
 FOR MEMBER SECRETARY
 MADRAS METROPOLITAN
 DEVELOPMENT AUTHORITY
 MADRAS - 600 008.
 ms/05/07/94 N.V. N. Subramanian

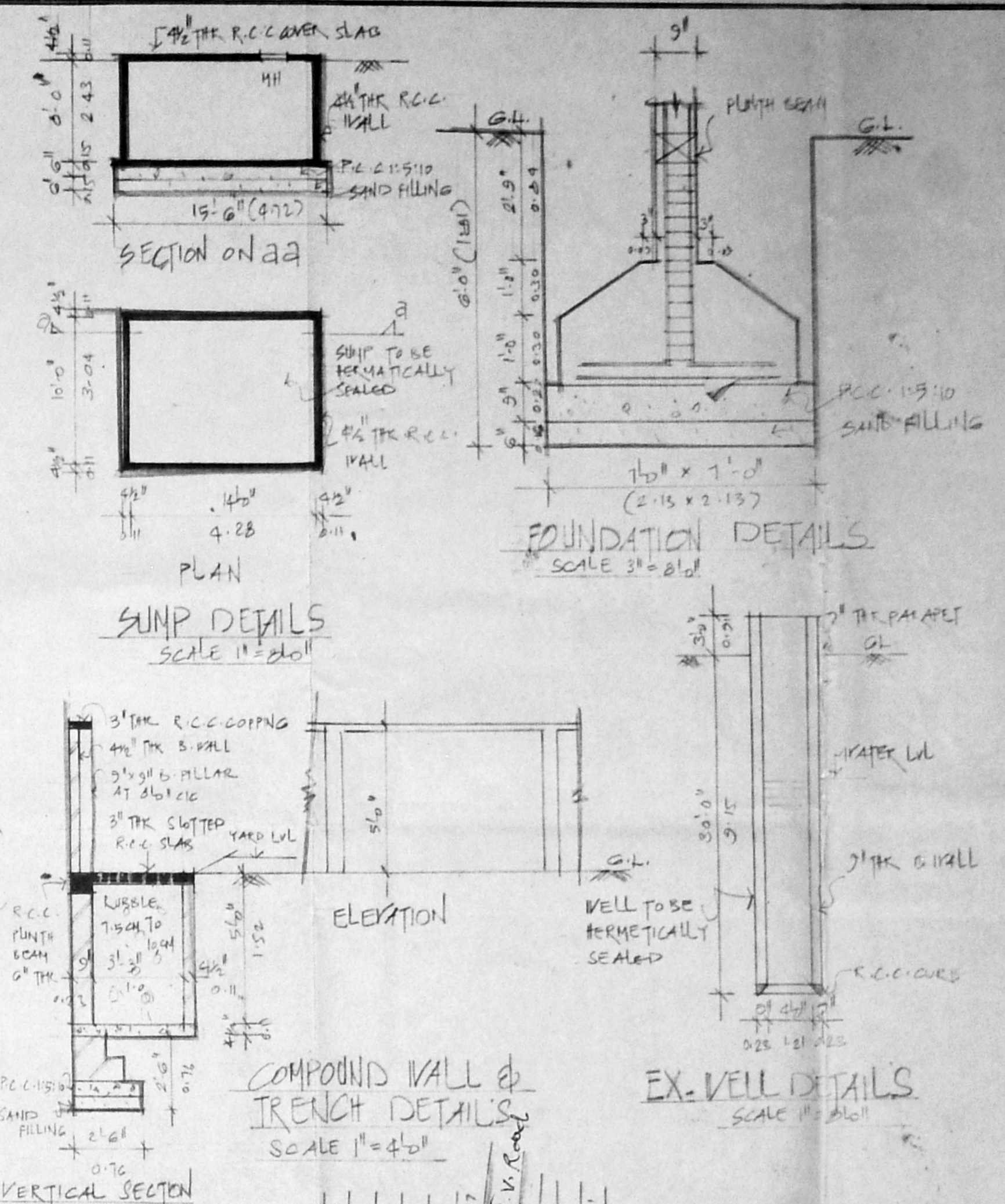
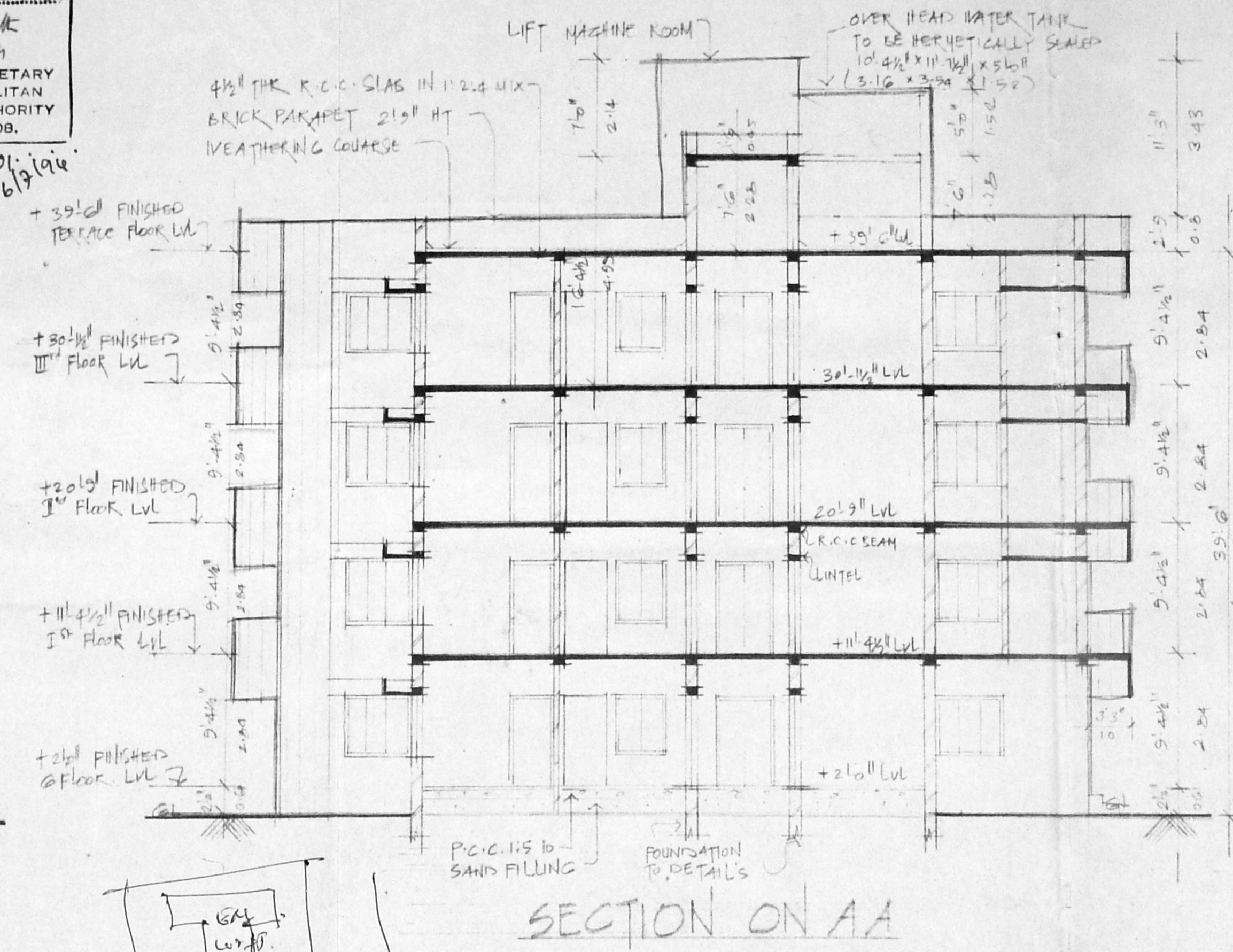
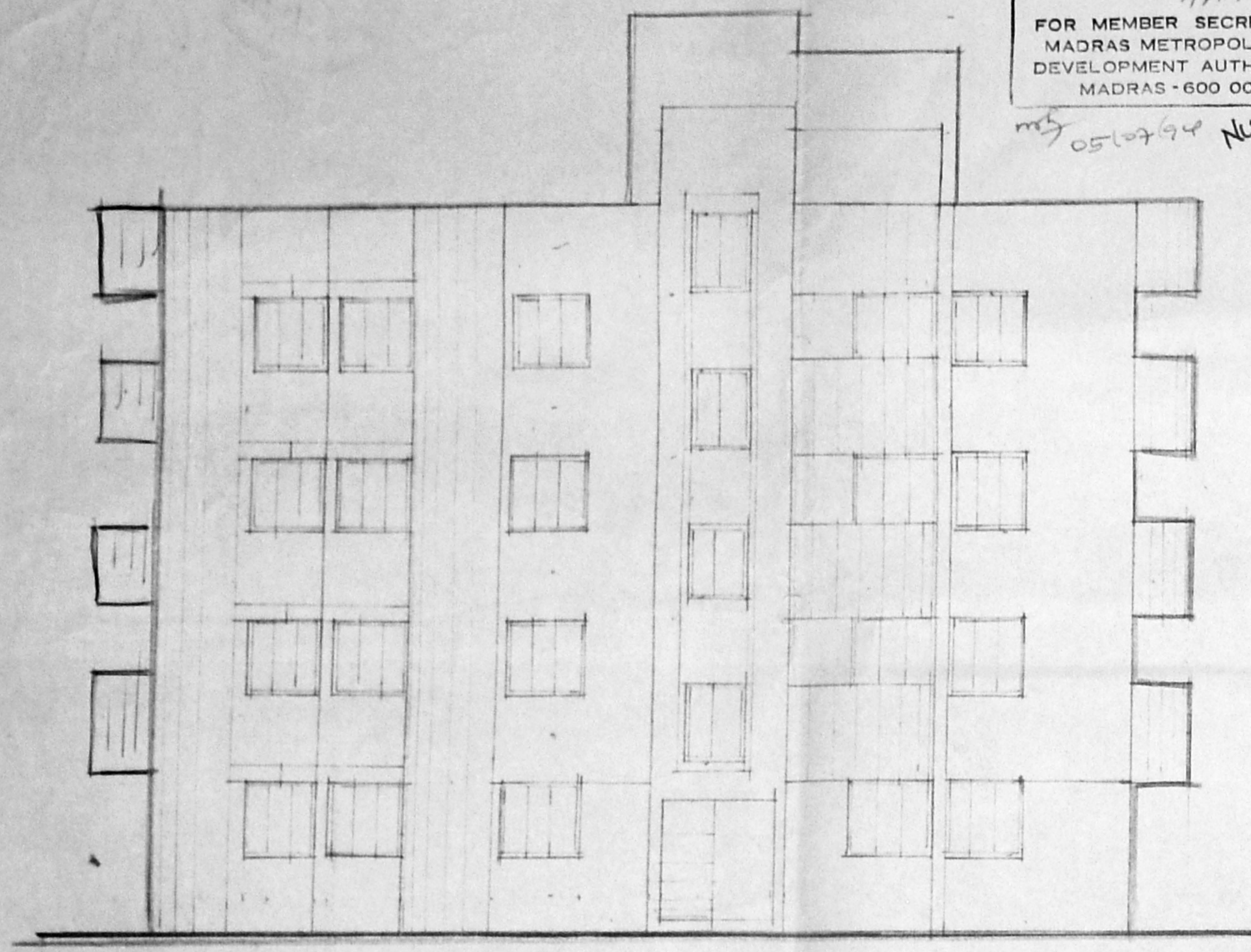

PROPOSED BUILDING
 AT PLOT No. 140, LAYOUT
 D.T.P. No. 106/66 IN No. 140
 THIRUVANMIYUR VILLAGE
 SAIDAPET MUNICIPAL CORPORATION
 CHINDEPET DISTRICT
 MADRAS OFFICE No. 288
 DIVISION No. 150
 FOR Mr. S.M. SUNDARAM.

SCHEDULE OF JOINTS

D-1	TYP FRAMED DOOR	36" x 70"	1.06 x 2.15
D-2	"	36" x 70"	0.91 x 2.14
D-3	"	24" x 70"	0.76 x 2.13
W-1	ALL GLAZED WINDOW	48" x 48"	1.32 x 1.3
W-2	"	56" x 48"	0.91 x 1.3
W-3	ALL GLAZED WINDOW	36" x 48"	1.52 x 1.3
D/W	DOOR WINDOW	24" x 48"	0.91 x 0.76
	"	36" x 48"	1.06 x 1.3

SPECIFICATIONS

FOUNDATION: R.C.C. COLUMN FOUNDATION 14"x13"
 SUPER STRUCTURE: BRICK WORK IN C.M. 1:2
 ROOFING: 4" THICK R.C.C. SLAB WITH 1.5% HAIR
 PLASTERING: IN BEST MORTAR 1:3
 FLOORING: IN CEMENT MORTAR 1:3
 WOOD WORK: DISTEMPER AND ALL OTHER WORKS
 COUNTRY WOOD, WINDOWS, VENTILATORS ARE MADE
 BY ALUMINIUM
 WEATHERING COUSE: BRICK BUSHY LINE CONCRETE
 OVER THE THRESHOLDS OF FLES LAIR

AREA STATEMENT

Plot Area	5376.0	534
G.F. AREA (N.F.S.I.)	782.0	78.26
G.F. AREA (F.S.I.)	1814.0	18.83
FIRST FLOOR AREA	2250.0	229.11
SECOND FLOOR AREA	2250.0	229.11
THIRD FLOOR AREA	2250.0	229.11
TOTAL FLOOR AREA	7964.0	749.13
Plot Coverage = G.F. AREA / PLOT AREA	14.56%	37%
F.S.I. = TOTAL FLOOR AREA / PLOT AREA	14.81	41.5

COLOUR INDEX

- PROPOSED
- ROAD
- SITE BOUNDARY
- SEWER LINE

SCALE: 1" = 20' (1:100) DATE: _____
 SIGNATURE OF THE OWNER: _____

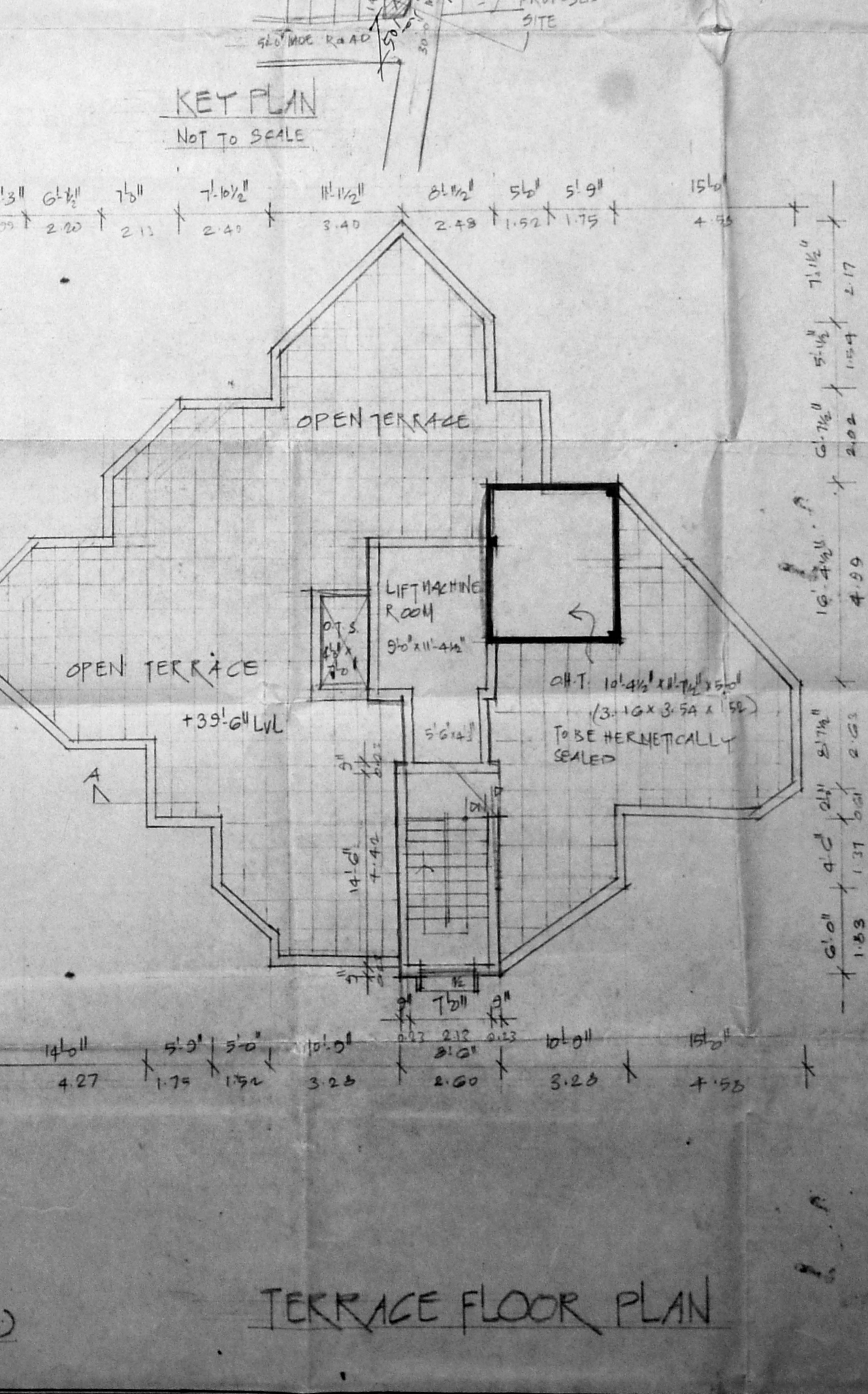
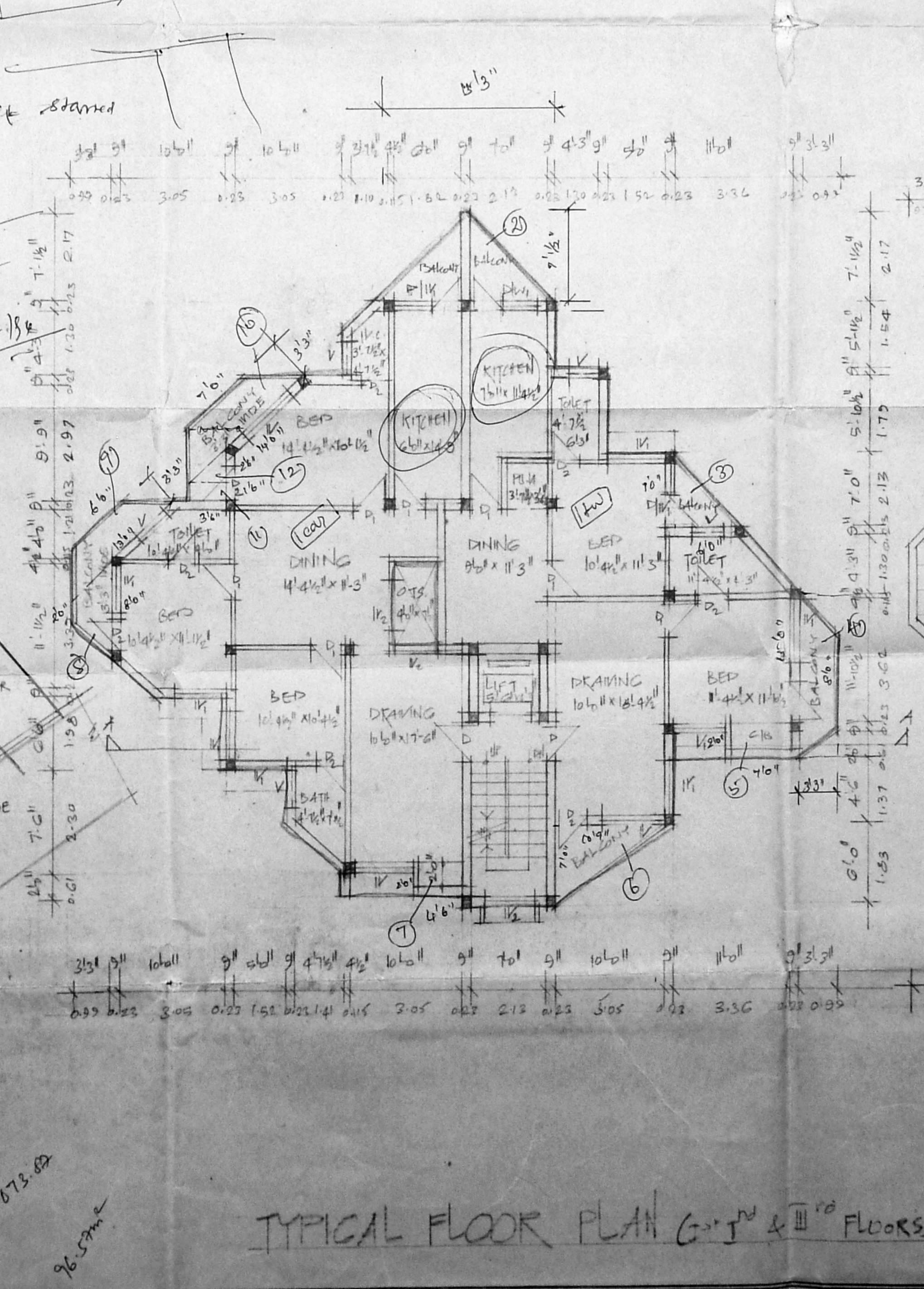
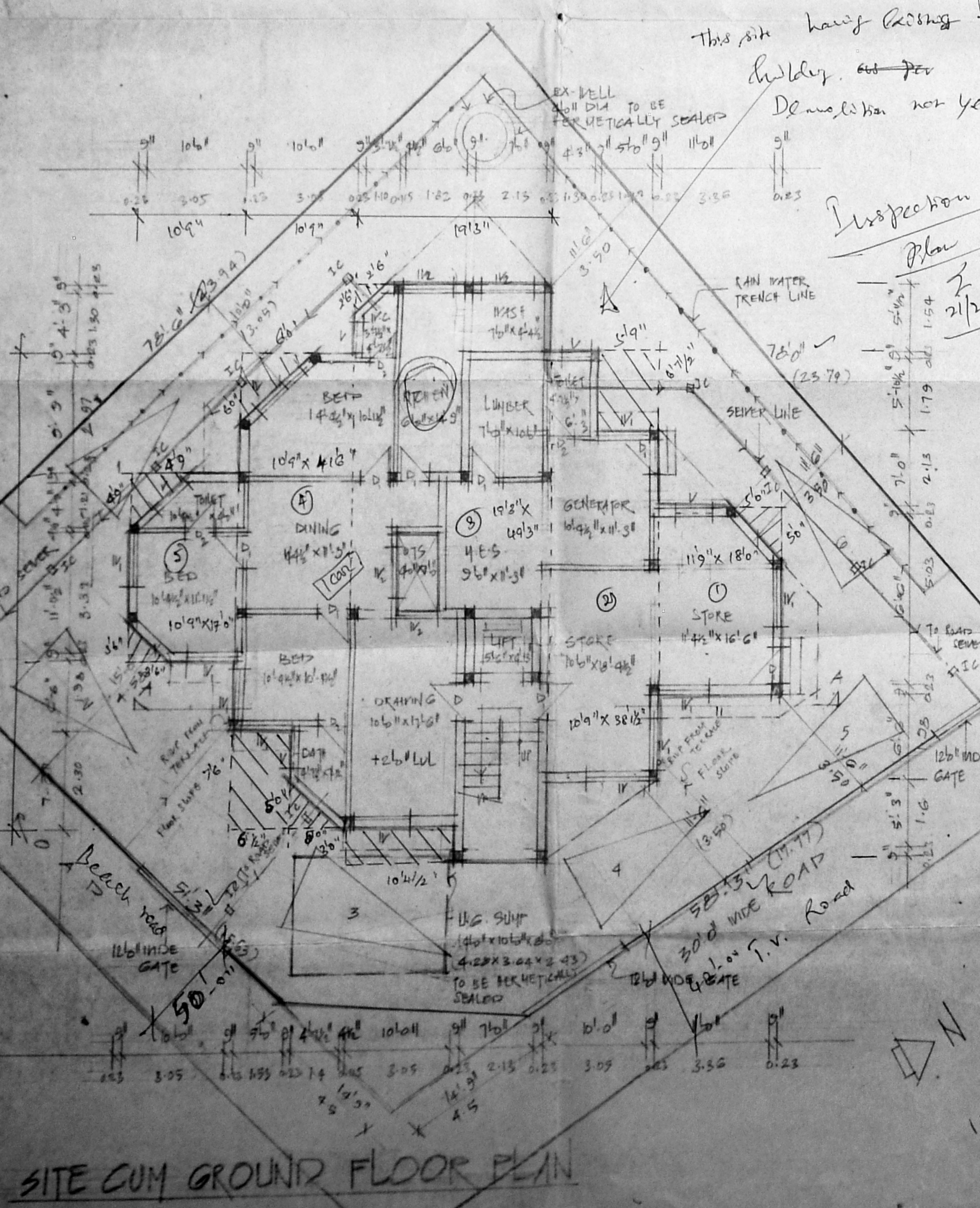

Mahmood Ali
 MAHMOOD ALI, I.A.M.A. 1111
 MEMBER COUNCIL OF ARCHITECTURE
 C. A. 80/9747
 LICENSED SURVEYOR